

Anthropology

Arr. Kubis

q = 200

9

This musical score is for the jazz standard 'Anthropology' by Thelonious Monk, arranged by John Kubis. It is written for a large ensemble and includes the following parts:

- Alto 1 & 2:** Melodic lines with triplets and accents, marked *mf* (unis).
- Tenor 1 & 2:** Melodic lines with triplets and accents, marked *mf* (unis).
- Bari:** Bass line with triplets and accents, marked *mf* (unis).
- Trumpet 1-5:** Five trumpet parts with triplets and accents, marked *mf* (unis).
- Trombone 1-4:** Four trombone parts with triplets and accents, marked *mf* (unis).
- Piano:** Harmonic accompaniment with chords and triplets, marked *mf* (unis).
- Bass:** Bass line with triplets and accents, marked *mf* (unis).
- Drums:** Rhythmic accompaniment.

Anthropology

17

Alto 1
Alto 2
Tenor 1
Tenor 2
Bari
Tpt. 1
Tpt. 2
Tpt. 3
Tpt. 4
Tpt. 5
Tbn. 1
Tbn. 2
Tbn. 3
Tbn. 4
Piano
Bass
Drums

Anthropology

23

25

Alto 1

Alto 2

Tenor 1

Tenor 2

Bari

Tpt. 1

Tpt. 2

Tpt. 3

Tpt. 4

Tpt. 5

Tbn. 1

Tbn. 2

Tbn. 3

Tbn. 4

Piano

Bass

Drums

Anthropology

6X's - bkgd's 2,4,6

33

Anthropology

Anthropology

49

Alto 1

Alto 2

Tenor 1

Tenor 2

Bari

Tpt. 1

Tpt. 2

Tpt. 3

Tpt. 4

Tpt. 5

Tbn. 1

Tbn. 2

Tbn. 3

Tbn. 4

Piano

Bass

Drums

6

D7(#9) Eb7(#9) D7(#9) G7 G7 C7 Cm7 F7

D7 Eb7 D7 G7 G7 C7 Cm7 F7

Anthropology

Anthropology

Anthropology

89

Alto 1
Alto 2
Tenor 1
Tenor 2
Bari
Tpt. 1
Tpt. 2
Tpt. 3
Tpt. 4
Tpt. 5
Tbn. 1
Tbn. 2
Tbn. 3
Tbn. 4
Piano
Bass
Drums

f *ff* (unis)

Bb6 G7 Cm7 F7 D7(#9) G7 Cm7 F7 Bb7 Eb7 Eo7 Bb6 G7(b9)

f (ens) FILL:

10

f (ens)

Anthropology

97

Alto 1
Alto 2
Tenor 1
Tenor 2
Bari
Tpt. 1
Tpt. 2
Tpt. 3
Tpt. 4
Tpt. 5
Tbn. 1
Tbn. 2
Tbn. 3
Tbn. 4
Piano
Bass
Drums

ff pp ff ff

C7 Gb9 Cm7/F Gb7 E7 F7 Bb7 A7(b9) Ab7 G7 C7 Gb9 Cm7/F Gb7 E7 F7 Bb6 E13(#11) F/Eb7(#9)

ff pp ff ff

FILL: FILL: FILL:

11

Alto 1

Anthropology

Arranged By: Tom Kubis

A

B

Alto 1

6x's BG 2 4 6

C

D

E

drums

Alto 2

Anthropology

Arranged By: Tom Kubis

A

B

Alto 2

6x's BG 2 4 6

Page 2

D

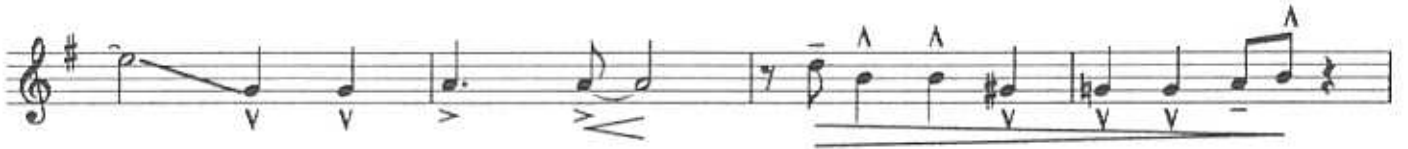

E

drums

Tenor 1

Anthropology

Arranged By: Tom Kubis

A

B

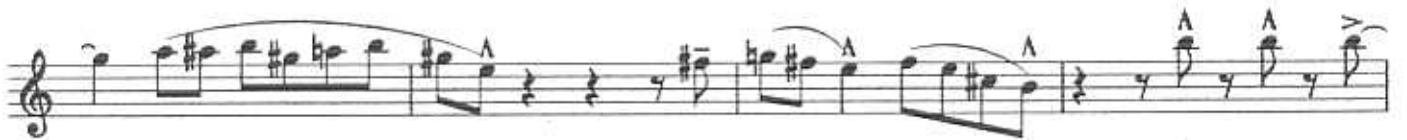

6x's BG 2 4 6

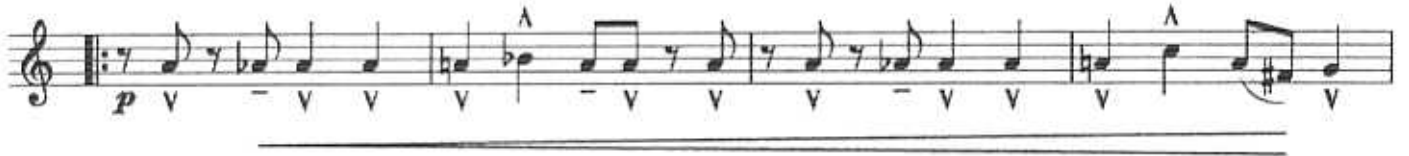

C

Tenor 1

D

E

drums

Tenor 2

Anthropology

Arranged By: Tom Kubla

A

Section A consists of four staves of music. The first staff begins with a dynamic marking of *f* and contains a triplet of eighth notes. The music is written in treble clef with a common time signature. It features various rhythmic patterns, including eighth and sixteenth notes, and rests. Accents (^) are placed above several notes. The section concludes with a double bar line.

B

Section B consists of four staves of music. The first staff begins with a triplet of eighth notes. The music is written in treble clef with a common time signature. It features various rhythmic patterns, including eighth and sixteenth notes, and rests. Accents (^) are placed above several notes. The section concludes with a double bar line.

Tenor 2

6x's BG 2 4 6

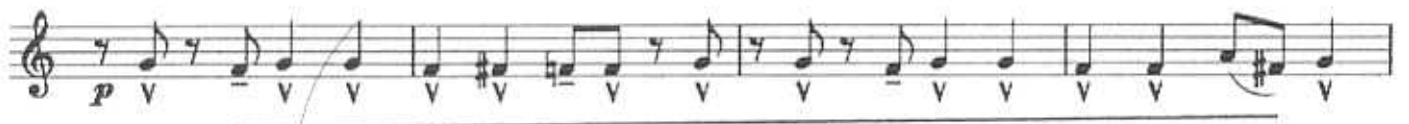

C

Tenor 2

D

E

drums

Bari

Anthropology

Arranged By: Tom Kubis

A

B

Part

6H's BG 2 4 6

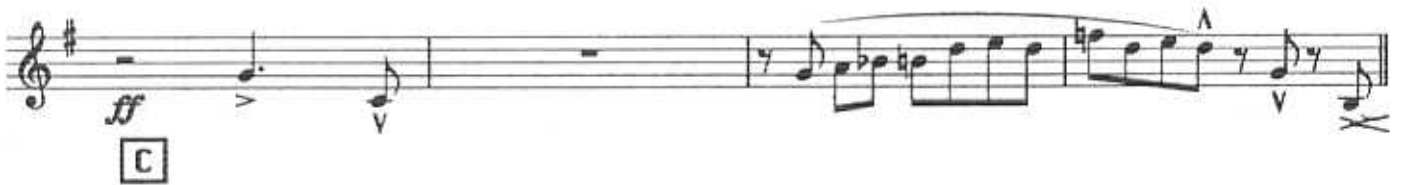
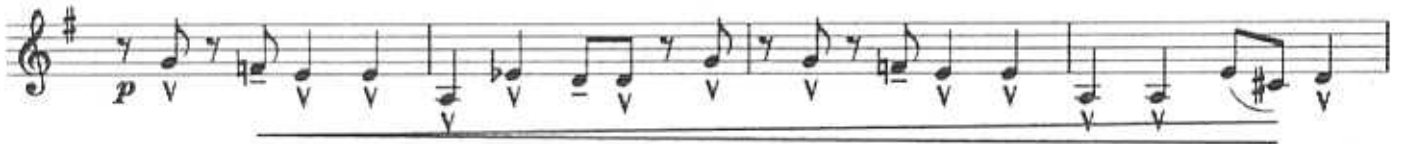

D

BARI

E

drums

Tpt 1

Anthropology

Arranged By: Tom Kubis

A

Section A consists of four staves of music. The first staff begins with a dynamic marking of *f* (forte). The music is written in treble clef with a common time signature. It features a melodic line with various ornaments, including accents (^) and slurs. The second and fourth staves contain a triplet of eighth notes. The third staff concludes the section with a double bar line.

B

Section B consists of three staves of music. The first staff begins with a melodic line featuring a triplet of eighth notes. The second staff continues the melodic development with various ornaments and slurs. The third staff concludes the section with a double bar line.

Tpt 1

D

E

drums

Tpt 2

Anthropology

Arranged By: Tom Kubis

A

B

Handwritten notes: 1 2 3

6x's BG 2 4 6

C

Tpt 2

D

E

drums

Tpt 3

Anthropology

Arranged By: Tom Kubis

A

B

Tpt 3

6x's BG 2 4 6

C

Tpt 3

D

E

drums

Tpt 4

Anthropology

Arranged By: Tom Kubis

A

Section A consists of four staves of music. The first staff begins with a dynamic marking of *f* (forte). The music is written in treble clef with a common time signature. It features a melodic line with various articulations, including accents (^), slurs, and dynamic markings like *fz* (forzando). The melody is characterized by eighth and sixteenth notes, often beamed together, and includes some triplet markings. The key signature has one sharp (F#).

B

Section B consists of three staves of music. The first staff features a melodic line with a triplet of eighth notes and various articulations. The second staff continues the melodic development with slurs and accents. The third staff concludes the section with a melodic line similar to the first staff of section A, featuring a triplet and various articulations. The key signature remains one sharp (F#).

6x's BG 2 4 6

C

Tpt 4

D

E

drums

TRPT 5

ANTARO

A

B

Tpt 5

6x's BG 2 4 6

E

drums

Bone 1

Anthropology

Arranged By: Tom Kubis

A

B

6H's BG 2 4 6

C

7. 2. 1

D

E

drums

Bone 2

Anthropology

Arranged By: Tom Kubis

A

f

B

L 3

Handwritten: Bone 2

ff

6x's BG 2 4 6

p

ff

p

ff

C

<

p

ff

T. 2

D

E

drums

Bone 3

Anthropology

Arranged By: Tom Kubis

A

Section A consists of four staves of bass clef music in 4/4 time. The first staff begins with a dynamic marking 'f' and a box containing the letter 'A'. The music features eighth-note runs, slurs, and accents. The second staff continues the melodic line with various slurs and accents. The third staff repeats the initial eighth-note pattern. The fourth staff concludes the section with a final melodic phrase and a double bar line.

B

Section B consists of three staves of bass clef music in 4/4 time. The first staff begins with a box containing the letter 'B'. The music includes slurs, accents, and a dynamic marking 's'. The second staff continues the melodic line with various slurs and accents. The third staff concludes the section with a final melodic phrase and a double bar line.

6x's BG 2 4 6

C

D

T13 3

E

drums

Bone 4

Anthropology

Arranged By: Tom Kubis

A

B

Trill

6x's BG 2 4 6

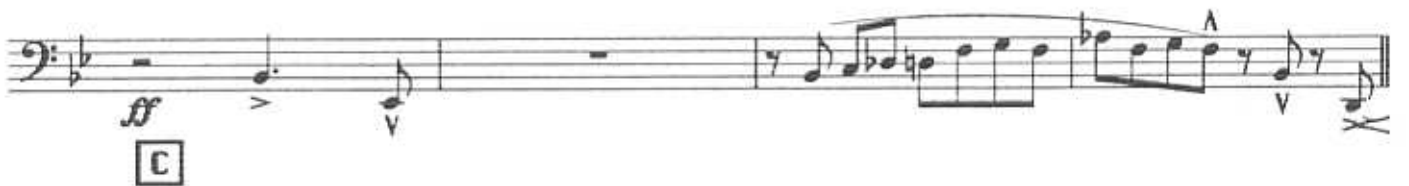
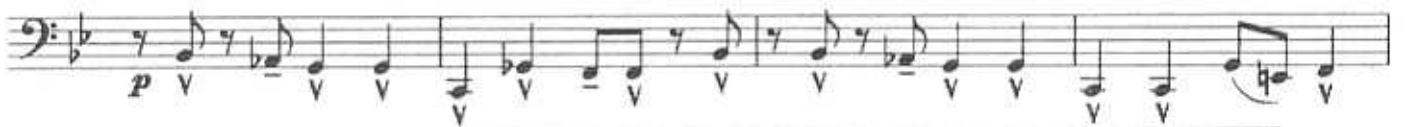

Trio 4

D

E

drums

Piano

Anthropology

Arranged By: Tom Kubis

A
Bb6 G7 Cmi7 F7 Bb6 G7 Cmi7 F7

Bb6 Bb7 Eb7 Ab7 Bb6 G7 Cmi7 F7

Bb6 G7 Cmi7 F7 Bb6 G7 Cmi7 F7

Bb6 Bb7 Eb7 Ab7 Bb6 G7 Cmi7 F7 Bb6

B
D7 G7 G7

C7 C7 Cmi7 F7

Bb6 G7 Cmi7 F7 Bb6 G7 Cmi7 F7

B \flat 6 B \flat 7 E \flat 7 A \flat 7 B \flat 6 G7 Cmi7 F7 B \flat 6

ff

6H's BG 2 4 6

B \flat 6 G7 Cmi7 F7 B \flat 6 G7 Cmi7 F7

f *cresc*

B \flat 6 B \flat 7 E \flat 7 Edim B \flat 6 G7 Cmi7 F7

ff

B \flat 6 G7 Cmi7 F7 B \flat 6 G7 Cmi7 F7

f *cresc*

B \flat 6 B \flat 7 E \flat 7 A \flat 7 B \flat 6 G7 Cmi7 F7 B \flat 6

ff *ff*

C D7 E \flat 7 D7 G7 G7

<

C7 C7 Cmi7 F7

B \flat 6 G7 Cmi7 F7 B \flat 6 G7 Cmi7 F7

f *cresc*

B \flat 6 B \flat 7 E \flat 7 A \flat 7 B \flat 6 G7 Cmi7F7 B \flat 6

D B \flat 6 G7 Cmi7 F7 D7+9+5 G7 Cmi7 F7 B \flat 7

ff

B \flat 7 E \flat 7 Edim B7 B \flat 7 A \flat 7 G7 C7-9 F7

B \flat 6 G7 Cmi7 F7 B \flat 6 G7 Cmi7 F7 B \flat 7

ff

E \flat 7 E dim B \flat 6 B \flat 6

E D7 D7 G7 A \flat 7 G7 A \flat 7 G7 A \flat 7G7 C7

ff

drums

B \flat 6 G7 Cmi7 F7 B \flat 6 G7 Cmi7 F7 B \flat 7

ff

E \flat 7 Edim B \flat 6 G7

C⁷ G^{b7} Cmi⁷/F G^{b7} E⁷F⁷ B^{b7} A⁷⁻⁹ A^{b7} G⁷

C⁷ G^{b7} Cmi⁷/F G^{b7} E⁷F⁷ B^{b6} E⁷⁺¹¹ E^{b7+11}

Bass

Anthropology

Arranged By: Tom Kubis

A
B \flat 6 G7 Cmi7 F7 B \flat 6 G7 Cmi7 F7

B \flat 6 B \flat 7 Eb7 A \flat 7 B \flat 6 G7 Cmi7 F7

B \flat 6 G7 Cmi7 F7 B \flat 6 G7 Cmi7 F7

B \flat 6 B \flat 7 Eb7 A \flat 7 B \flat 6 G7 Cmi7 F7 B \flat 6

B
D7 D7 G7 G7

C7 C7 Cmi7 F7

B \flat 6 G7 Cmi7 F7 B \flat 6 G7 Cmi7 F7

Page 2

B \flat 6 B \flat 7 E \flat 7 A \flat 7 B \flat 6 G7 Cmi7F7 B \flat 6

ff

6H's BG 2 4 6

B \flat 6 G7 Cmi7 F7 B \flat 6 G7 Cmi7 F7

f *cresc*

B \flat 6 B \flat 7 E \flat 7 Edim B \flat 6 G7 Cmi7 F7

B \flat 6 G7 Cmi7 F7 B \flat 6 G7 Cmi7 F7

B \flat 6 B \flat 7 E \flat 7 A \flat 7 B \flat 6 G7 Cmi7F7 B \flat 6

ff

C

D7 E \flat 7 D7 G7 G7

C7 C7 Cmi7 F7

B \flat 6 G7 Cmi7 F7 B \flat 6 G7 Cmi7 F7

f *cresc*

B \flat 6 B \flat 7 E \flat 7 A \flat 7 B \flat 6 G7 Cmi7F7 B \flat 6

ff

D
B \flat 6 G7 Cmi7 F7 D7+9+5 G7 Cmi7 F7 B \flat 7

f *ff*

B \flat 7 E \flat 7 Edim B7 B \flat 7 G7 C7-9 F7

B \flat 6 G7 Cmi7 F7 B \flat 6 G7 Cmi7 F7 B \flat 7

f *ff*

E \flat 7 E dim B \flat 6 B \flat 6

E
D7 D7 G7 A \flat 7 G7 A \flat 7 G7 A \flat 7G7 C7

drums

B \flat 6 G7 Cmi7 F7 B \flat 6 G7 Cmi7 F7 B \flat 7

ff *ff*

E \flat 7 Edim B \flat 6 G7

C⁷ G^{b7} Cmi⁷/F G^{b7} E⁷F⁷ B^{b7} A⁷⁻⁹ A^{b7} G⁷

C⁷ G^{b7} Cmi⁷/F G^{b7} E⁷F⁷ B^{b6} E⁷⁺¹¹E^{b7+11}

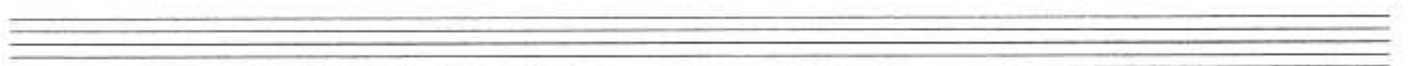
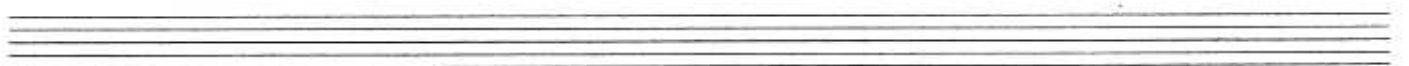

Drums

Anthropology

Arranged By: Tom Kubis

A Up swing!

Section A consists of four measures of music in bass clef, 2/4 time, with a key signature of one flat. The first measure starts with a dynamic marking of *f* and contains a quarter note G2, followed by a quarter rest, a quarter note A2, and a quarter note B2. The second measure contains a quarter note C3, a quarter note D3, and a quarter note E3. The third measure contains a quarter note F3, a quarter note G3, and a quarter note A3. The fourth measure contains a quarter note B3, a quarter note C4, and a quarter note D4. The notation includes various rhythmic patterns and rests.

B

Section B consists of three measures of music in bass clef, 2/4 time, with a key signature of one flat. The first measure contains a quarter note G2, a quarter note A2, and a quarter note B2. The second measure contains a quarter note C3, a quarter note D3, and a quarter note E3. The third measure contains a quarter note F3, a quarter note G3, and a quarter note A3. The notation includes various rhythmic patterns and rests.

Bass line with notes and rests. Dynamics: *ff*

6x's BG 2 4 6

Bass line with notes and rests. Dynamics: *f*, *cresc*

fill

Bass line with notes and rests. Dynamics: *ff*

Bass line with notes and rests. Dynamics: *f*, *cresc*

fill

Bass line with notes and rests. Dynamics: *ff*, *ff*

C

fill

Bass line with notes and rests.

Empty bass line.

Bass line with notes and rests. Dynamics: *f*, *cresc*

A single musical staff in bass clef with a key signature of one flat. It contains four measures of music. The first measure has a quarter note with a fermata, followed by three eighth notes. The second measure has a quarter note with a fermata, followed by two eighth notes. The third measure has a quarter note with a fermata, followed by a quarter rest. The fourth measure has a quarter note with a fermata, followed by two eighth notes.

